May 9, 2021 - Sixth Sunday of Easter
Mother's Day

St. John Paul II Parish

Saint Adalbert
2645 E. Allegheny Ave.
215-739-3500

Saint George
2700 E. Venango St.
215-739-3500

Mother of Divine Grace
2615 E. Cambria St.
215-739-0353

Nativity BVM
2535 E. Allegheny Ave.
215-739-3500

Rev. James Olson, Pastor • **Serving Port Richmond**

WEEKLY MASS INTENTIONS

VIGIL— MAY 8
4:00 pm For All Mothers
5:30 pm N Walter Kowalski by Paul & Debbie

SUNDAY— MAY 9
7:30 am SA Mother's Day Novena
8:30 am SG William & Elsie Hutton
10:00 am N For All Mothers Living & Deceased
10:30 am SA † Teresa i Jerzy Debinski of. syn Robert z rodziną
11:30 am MDG For All Mothers

MONDAY, MAY 10
7:30 am SA Mother's Day Novena
8:00 am MDG Lucy McDonnell by Terry Wahl

TUESDAY, MAY 11
7:30 am SA Mother's Day Novena
8:00 am N Jennie Duranowsky

WEDNESDAY, MAY 12
7:30 am SA Mother's Day Novena
8:00 am MDG Artemio Manso by Argia Manso & Family

ASCENSION THURSDAY VIGIL—MAY 12
7:00 pm N Holy Mother Church & Her Priests

ASCENSION THURSDAY, MAY 13
7:30 am SA Mother's Day Novena
8:30 am MDG Ascension Thursday
9:00 am SA † Adela Majkut of. Danuta Pacuła
12:30 pm SG Ascension Thursday
1:30 pm SG Ascension Thursday
7:00 pm N Ascension Thursday
7:00 pm SA o zdrowie i Boże błogosławieństwo dla Iwony i Marka of. mama

FRIDAY, MAY 14
7:30 am SA Mother's Day Novena
8:00 am MDG Betty Goodwin by son Bob

SATURDAY, MAY 15
7:30 am SA Mother's Day Novena
8:00 am N Gregory F. Shissler by Mary Jane Shissler

VIGIL
4:00 pm Billy Voiro by Neighbors & Friends
5:30 pm N Joseph & Dorothy Fagan by Francine Fagan

SUNDAY, MAY 16
7:30 am SA † Halina Gąska i Wanda Dróżkowska of. Barbara Okopień
8:30 am SG Birute Rutkunas by Ausra Maknys
10:00 am N Margaret Sortino by Mike Sortino
10:30 am SA † Jan Gęgala of. Polski Apostolat
11:30 am MDG Lucy McDonnell by Children

PARISH WEEKLY SUPPORT

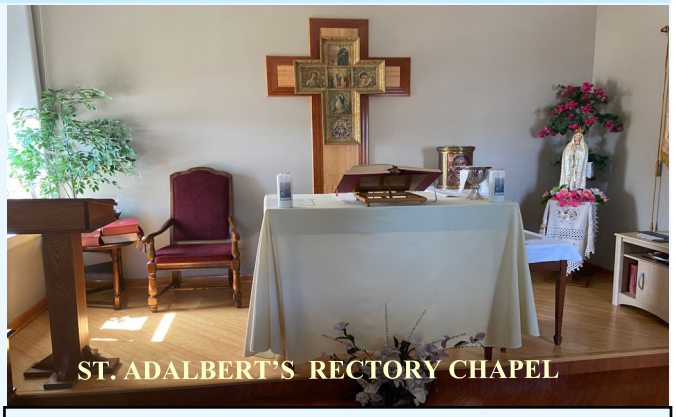

The intentions for the 5PM and 9AM Masses on April 17th & 18th at St. Adalbert Church are being offered privately by Fr. Jan Palkowski due to the Pandemic in St. Adalbert Rectory Chaple
We apologize for the inconvenience of not being able to attend the Masses.
5:00 PM Mother's Day Novena
9:00AM † John Kruszynski of. wife Alfreda

PARISH WEEKLY SUPPORT

May 2, 2021

COLLECTION: **$ 13,688.00**

E-GIVING: **$ 935.00**

THANK YOU FOR YOUR CONTINUED GENEROSITY!

Online Giving

ONLINE GIVING is a safe, secure and easy way to make online church donations. It is convenient and easy and offers you a variety of options. Please give it a try by going to our parish website www.motherdivinegrace.com and clicking on the **Online Giving** button. **Since some of us are unable to attend Mass, you can arrange a one-time donation or multiple donations.

You can also donate online through the Archdiocese of Philadelphia: https://thecfgp.org/donate.parish-support-initiative/ and find St. John Paul II, Philadelphia.

PARISH SUPPORT INITIATIVE

- CLERGY -

Rev. James Olson, Pastor

Rev. James Gorman. Senior Priest

Rev. Jan Palkowski, Senior Priest

Deacon Ralph J. Shirley

- OFFICE HOURS -

St. Adalbert

Monday & Friday
12 Noon—5:00pm
Tuesday, Wednesday, Thursday,
9:00am—4:00pm

Mother of Divine Grace
Wednesday, Thursday
8:30am—2:00pm

Anyone who enters the Rectory must wear a face mask.

MASSES & CANDLE INTENTIONS AVAILABLE AT M.D.G.

Mass Intentions, Sanctuary Lamps, and Mother of Divine Grace Candles are available throughout 2021.
The usual donation for these Masses, Lamps and Candles is $10 and your intention will be listed in the bulletin. Please call the Rectory to make arrangements.
215-739-0353.

Baptisms

May God Bless

Kevin Ace Bonner
and his Parents & Family
Baptized on May 1, 2021
and
Luke Alexander Spross
and his Parents & Family
Baptized on May 2, 2021

Children at Saint John Paul II Parish

Please Pray for Our Deceased

Please remember in your prayers:
Lawrence Cosmo, Jr.,
Joseph Burns, Sr., Grace Anela,
All Family Members,
All Forgotten Souls,
All Deceased Members of the Parish,
and All Victims of the Pandemic.

Memorial Donations

MOTHER OF DIVINE GRACE CHURCH

In Memory of Joseph Cumberland

Gloria Discher & Family
Terry Wahl
Argia & Anthony Manso

PRAYERS FOR THE SICK

Please remember in your prayers, the sick of the parish, especially Thelma Nogowski, Ronnie Shousky, Ken Lewis, Bill & Theresa Sherwin, Shawn Feenan, Virginia Reilly, Alfreda Goclowska, Pat Grosso, Father Neil Kilty, Glen F. Krupa, Richard Adams, Walter McClain,Theresa DeCave, Joann Fithian, Henrietta Hutt, Erika K, Nicholas Mammarello, Norman, Thomas O'Malley, Lisa Olson, Deacon Myers, Kathy Mautz, Roy McCann, Lou DiCastro,Katie Salwich, Charlie Furlong, Charles Seltner, James Padla, Joseph Schminke, Raymond Oczkowski, Addie, Joseph Rounbehler, the Homebound,
First Responders, Those in Nursing Homes,
Healthcare Workers, Victims of the Coronavirus
May God watch over them.

KEEP THEM IN YOUR PRAYERS

SANCTUARY LAMPS

Week of May 9, 2021

St. Adalbert Church
Sanctuary Lamp By Divine Mercy
Ofiarowany przez Urszulę Płoska
Za śp. Stanisława Dąbrowskiego
Sanctuary Lamp By Divine Mercy
Ofiarowany przez
Stanisławę i Edwarda Kijek
Za śp. Marcina Bednarczuka
Sanctuary Lamp By Saint Joseph
In Loving Memory of Joey Mansi
Offering by cousin Patsy
Sanctuary Lamp By Saint Joseph
In Loving Memory of John P. Naulty
Offering by Catherine

Mother of Divine Grace Church
Sanctuary Lamp
Raymond Pellegrini by Billy & Rose
Mother of Divine Grace Candle
For Catherine Briglio & Elizabeth Kelly
by Phyllis & Tom Kelly & Family

Nativity B.V.M. Church
Blue Blessed Mother Candles
In Loving Memory **of** Joseph & Dorothy Fagan
In Loving Memory of Frank & Eleanor Skiendzielewski
In Loving Memory of Daniel & Robert Burns
In Loving Memory of Mary A. Samanns
In Loving Memory of Edward Pomykacz
by Carol Orzechowicz

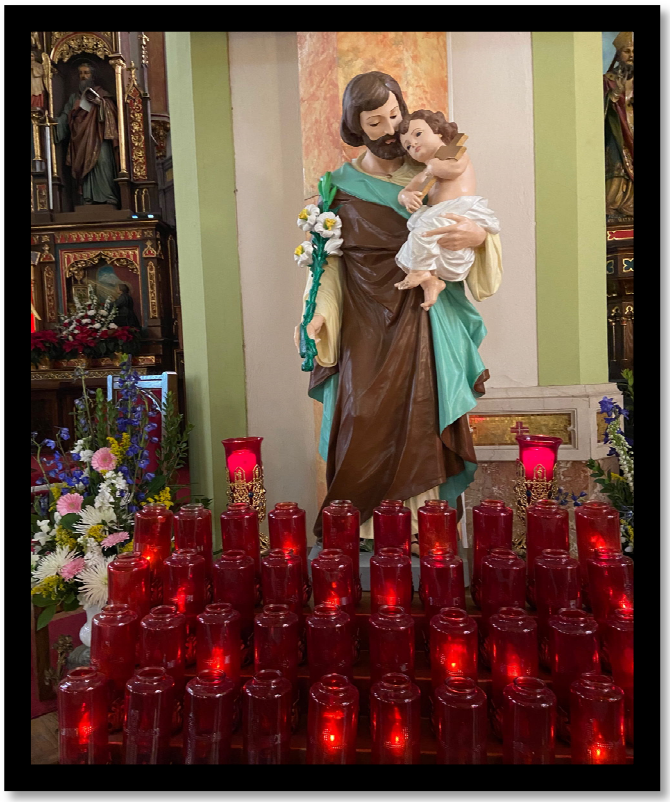

During the year of St. Joseph in St. Adalbert Church you have the opportunity to light the Sanctuary Candle by the statue of St. Joseph. Your intention will be published in the parish bulletin and the candle will burn for 7 days. To order the Sanctuary candle please contact St. Adalbert rectory office. The customary donation is $10.

Obchodząc rok Św. Józefa w kościele św. Wojciecha mamy mozliwość zapalenia świecy wotywnej przed figurą św. Józefa. Twoja intencja będzie umieszczona w biuletynie, a świeca będzie paliła się przez 7 dni. Aby zamówić świecę proszę skontaktować się z biurem parafii. Donacja za świecę to $10.

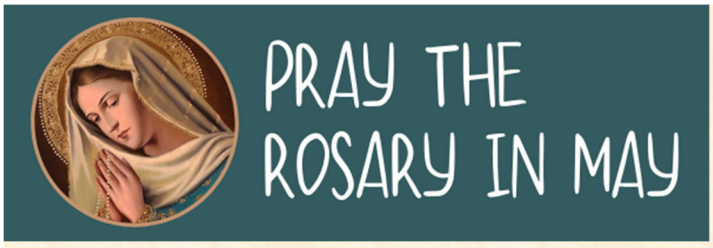

Vatican Asks Us to Storm Heaven with the Rosary in May

The Holy Father, through the Pontifical Council for Promoting the New Evangelization, has asked the universal Church to take up the Rosary during the month of May and to pray it daily for an end to the coronavirus pandemic. Click here to learn more about this announcement. The Archdiocese of Philadelphia continues to pray the Rosary on Zoom Monday through Thursday at 8 PM for an end to the pandemic. During the month of May, join us anew as we storm Heaven with Mother Mary, St. Joseph and all the saints! For details about how to log-in to the Rosary, visit phillyevang.org/rosary.

Memorare

Remember, O most gracious Virgin Mary, that never was it known that anyone who fled to thy protection, implored thy help, or sought thy intercession was left unaided. Inspired with this confidence, I fly to thee, O Virgin of virgins, my Mother; to thee do I come; before thee I stand, sinful and sorrowful. O Mary of The Word Incarnate, despise not my petitions, but in thy mercy hear and Answer me. Amen.

OUR LADY OF PORT RICHMOND SCHOOL NEWS

Congratulations to ***Klaudia Terech*** for being selected as a recipient of one of this year's Josephine C. Connelly Achievement Awards. These four-year high school scholarships are awarded to students who best demonstrate the value of Catholic education and who strive to achieve their fullest academic potential. We cannot wait to see all of the great things Klaudia does in the future.

CONGRATULATIONS
TO OUR PARISH HONOR STUDENTS

St. John Paul Parish is pleased to announce that the following students have achieved Academic Honors for the Second Quarter of the 2020-21 school year

LITTLE FLOWER HIGH SCHOOL

St. Adalbert

Julia Knutelska	Class of 2022	First Honors
Izabela Terech	Class of 2022	First Honors
Natalia Rydzik	Class of 2024	First Honors
Alayna Denight	Class of 2021	Second Honors
Nicole Bagniewska	Class of 2024	Second Honors
Joana Meminaj	Class of 2024	Second Honors

FATHER JUDGE HIGH SCHOOL

St. Adalbert

Dylan Whaley	Class of 2022	First Honors

Mother of Divine Grace

John Palombaro	Class of 2023	First Honors
Christian Conover	Class of 2022	Second Honors

ARCHBISHOP RYAN HIGH SCHOOL

St. Adalbert

Alicija Domagala	Class of 2024	Second Honors

Weddings

Congratulations

Christopher Redziniak

&

Anna Wegrzyn

who were married on
April 24, 2021
at St. John Paul II Parish

THANK YOU! DZIĘKUJE!
Donations to St. Adalbert Church
$250.00 - Casmir Czarnecki

In memory of Tadeusz Leszczewski
$130.00 - przyjaciele
$30.00 - Alicja i Eugeniusz Kumor
In memory of Dolores H. Baranowski
$100.00 - Eugene A. Gniewek
Funeral Home

MOTHER'S DAY NOVENA

A wonderful way to remember Mothers during the month of May is through the celebration of Holy Mass. Have your Mom and other special women living or deceased remembered by purchase a Mother's Day Novena Mass for them. Cards are available in the back of the church or you can use your own envelope. The Novena begin on May 8th and will continue for 9 days.

Miesiąc maj jest poświęcomy Naszej Niebieskiej Matce, a także naszym matkom ziemskim. Wspaniałym darem dla naszych mam, zarówno żyjących jak i zmarłych będzie ofiarowanie Mszy Św. Karty na Msze Św. Nowennowe w intencji naszych mam, można znaleźć przy głównym wejściu do kościoła lub użyć swojej własnej koperty . Novenna rozpocznie się 8 maja i będzie trwała przez 9 kolejnych dni.

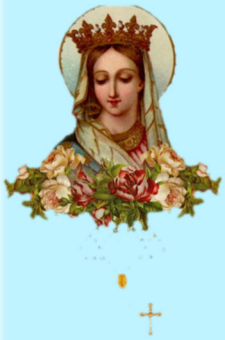

Live Sunday Rosary

Rosary in Church is back at 7:00 PM every Sunday evening. Because many of our prayer warriors are unable to come to church, we will continue to have the rosary online and on YouTube as well.

Whether online or in church, please join us for the rosary because a lot of people are counting on our prayers!

May 9
St. George—7:00 PM
May 16
St. Adalbert – 7:00 PM
May 23
Mother of Divine Grace - 7:00 PM
May 30
Nativity BVM—7:00 PM

The people of Port Richmond come together each Sunday to pray the Rosary in alternating Churches.
You are invited to join the prayer group.

Also,this Sunday
please join us 7:00 p.m.
via LIVE STREAM
on Facebook
STORM THE HEAVENS

MODLITWA RÓŻAŃCOWA

Parafianie z wszystkich Kościołów w dzielnicy Port Richmond spotykają się co niedziela w innym kościele, aby odmawiać wspólnie Różaniec.

9 maja
St. George—7:00 PM
16 maja
St. Adalbert – 7:00 PM
23 maja
Mother of Divine Grace - 7:00 PM
30 maja
Nativity BVM—7:00 PM

Różaniec będzie również transmitowany na żywo na facebooku i youtube
Storm the heavens

ASCENSION OF THE LORD
THURSDAY, MAY 13, 2021

MASS SCHEDULE

May 12, 2021
7:00 Vigil—Nativity BVM

May 13, 2021
7:30 am—St. Adalbert

8:30 am—MDG

9:00 am—St. Adalbert

12:30 pm—St. George

1:30 pm—St. George

7:00 pm—Nativity BVM

7:00 pm—St. Adalbert (bilingual)

Caring for Caregivers:

Are you someone who is caring for a family member or friend who has either a significant illness or some type of disability? Since March, all of us having been impacted by the COVID 19 pandemic in one way or another.
The **Caring for Caregivers** group has been unable to hold its meetings. We still want to serve anyone who is caring for a family member or friend with a significant illness or some type of disability. If you are someone in such a situation who needs or wants to talk, please call either rectory and leave a message for either Marge Pliska or Deb Shirley. We look forward to when we will be able to meet again.

Feast of Our Lady of Fatima
May 13th

O Most Holy Virgin Mary, Queen of the most holy Rosary, you were pleased to appear to the children of Fatima and reveal a glorious message. We implore you, inspire our hearts a fervent love for the recitation of the Rosary. By meditating on the mysteries of the redemption that are recalled therein may we obtain the graces and virtues that we ask through the merits of Jesus Christ, our Lord and Redeemer. Amen.

est. 1910
SAINT GEORGE
Independent Catholic School

SUMMER BAZAAR

June 11, 12, 13
***Fun Raffles!**
***Nightly Specials!**
***Bingo!**

Bylnai, Pierogi, Kielbasi, Stuffed Cabbage, Beer, and all your Bazaar Favorites!

2700 E. Venango Street
Fri and Sat 6-10
Sun 1

Socially Distant and Safety Guidelines Adherence

www.stgeorgecatholic.org

Mother of Divine Grace

ITALIAN 'TAKE OUT" FESTIVAL

MDG is requesting donations of baskets for its two weekend Italian "Take-Out" Festival 2021 scheduled for June 3, 4, 5 and 10, 11 & 12. Please consider helping us by donating a basket for the Chinese Auction tables or a gift card. Please contact:

Patty Ellis at 215.219.4703,
Michelle Goebig at 215.582.2626,
Gina Hall 267.463.3561 or
Julie Przyborowski at 215.681.8311

(talk or text) and let us know the type of basket you will donate. We would be happy to pick up, if necessary.

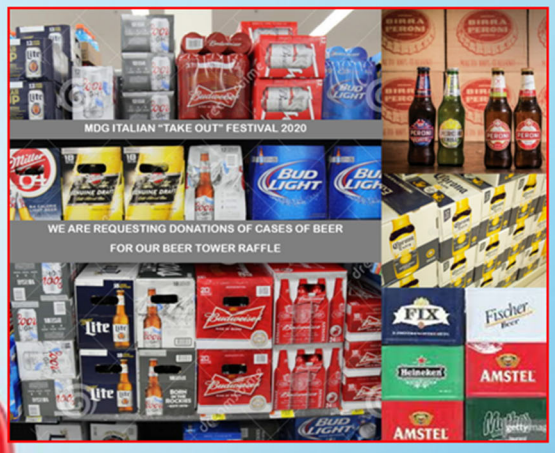

We are also requesting donations of cases of beer for our beer tower raffle.

All donations should be dropped off to MDG School by Monday, May 24, 2021. Thank you!

Mother of Divine Grace Interparochial School
2612 E Monmouth Street
Philadelphia, PA 19134
Telephone: 215-426-7325
www.motherdivinegrace.com

March 2021

Dear Friends of MDG,

Since 1926, Mother of Divine Grace Parish has been a vital part of the Port Richmond community. We are grateful to share our gifts of time and talent to serve the members of this fine community. We are the home to Mother of Divine Grace Interparochial Catholic Elementary School. Our school's mission, first and foremost, is to prepare our neighborhood children to enter society with a Christian attitude and good moral foundation, as well as to serve the community as a whole.

Our **Annual Italian Festival** promotes our financial stability. It also provides our local community an opportunity to bring together family, friends and neighbors to reminisce and enjoy good times. This year, our Walk-Through Italian Festival will be held **June 3, 4, 5 & 10, 11, 12.** We hope you will be able to join us and experience one of our most successful community events.

We are offering our sponsor program to MDG school alumnus, neighborhood businesses, neighbors and friends. In return for your sponsorship, we will advertise your name or the name of your business visibly on our festival grounds throughout this event, multiple installments on all of our social media platforms, as well as a listing in our parish bulletin at the end of the festival.

There are three sponsorship levels:

$300 donation	**Italian Festival Sponsor**	**Banner approximately 3'x 5' limited to 4 lines of text**
$65 donation	**Blue & Gold Patron**	**sign display approximately 6" x 16" limited to 3 lines of text**
$ 30 donation	**Friend of MDG**	**1-line listing**

To become a sponsor, please complete and return the attached form with the appropriate donation to:

Mother of Divine Grace Interparochial School
Attn: Jamie Hamilton
Sponsor Program
2612 E. Monmouth Street
Philadelphia, PA 19134

Deadline for returns: Friday, May 14, 2021

Thank you.

Sincerely:
Ms. Jamie Hamilton
Sponsor Coordinator
e-mail: jleeham33@gmail.com

MOTHER OF DIVINE GRACE ITALIAN FESTIVAL
2021 SPONSOR FORM

PLEASE COMPLETE INDICATING THE INFORMATION YOU WISH DISPLAYED ON THE LISTING/SIGN/BANNER

Name and information to be displayed:
Contact Name:
Address:
Phone #:
E-Mail Address:

PLEASE MAKE CHECKS PAYABLE TO:
Mother of Divine Grace Italian Festival

RETURN FORM TO: Mother of Divine Grace
2612 E Monmouth St
Philadelphia, PA 19134

DEADLINE FOR FORMS: Friday, May 14, 2021

_____ $300 Festival Sponsor (3 X 5 Banner - 4 Line Limit)

_____ $65 Blue & Gold Patron (3-line Limit)

_____ $30 Friend of MDG (1-line listing)

MOTHER OF DIVINE GRACE 2021 ITALIAN FESTIVAL
THURSDAY, FRIDAY, SATURDAY
June 3, 4, 5 AND 10, 11, 12

PARISH MINISTRY

SACRAMENT OF BAPTISM

Parents must be registered members of our parish to have their children baptized. Parents also must participate in a Pre-Jordan Class. The Sacrament of Baptism is celebrated:
First Sunday of each month -MDG
Second Sunday of each month-Nativity BVM
Third Sunday of each month -St. George
Fourth Sunday of each month -St. Adalbert

GODPARENTS/ SPONSORS

The role of Baptismal sponsor is primarily a spiritual role to help the newly baptized lead a Christian Life. Therefore, a sponsor must be a practicing Catholic, in good standing (married validly), at least 16 years of age, and have received the sacraments of initiation(Baptism, Confirmation and Holy Eucharist).

RODZICE CHRZESTNI

Rola Rodziców Chrzestnych jest przede wszystkim rolą duchową. Mają oni pomagać nowo ochrzczonym prowadzić życie chrześcijanskie. Dlatego też osoby te musza być praktykującymi katolikami, mieć ukończone 16 lat oraz przyjąć trzy sakramenty wtajemniczenia: Chrzest, Bierzmowanie i Eucharystię

PRE-JORDAN CLASS

After meeting with a priest and prior to their child's Baptism, parents are required to attend this Program. Please call the Rectory for more information.

RELIGIOUS EDUCATION

For more information, call the rectory.

PROGRAM RELIGIJNEJ EDUKACJI

Po informacje odnośnie tego programu prosimy o kontakt z biurem parafii.

CONFESSIONS

Saturday 11:30 -12 Noon Nativity BVM
3:00 - 3:30 pm MDG
4:00 - 4:30 pm St. Adalbert
4:30 - 5:00 pm Nativity BVM

PARISH ORGANIZATIONS

Altar Servers, Alumni Association, Art & Environment Ministry, Cantors, Caring for Caregivers, Eucharistic Ministers, Finance Council,Friends of MDG, Friends of St. George, Home & School, Italian Festival Committee, Lectors, Music Ministry, Parish Scripture Study, Parish Youth Group. Pastoral Council, Pilgrimage Group, Polish Festival Committees, Polish School, Polish Scouts, RCIA,, Religious Education Program (PREP), Rosary Group, Senior Citizens, Sodality of Our Lady of Fatima, St. George Bazaar Committee, Ushers, Women at the Well, Worship Committee.

VISITING THE SICK

Before entering the hospital feel free to contact the rectory to arrange for the Sacrament of the Sick. Communion is brought to all of our shut-ins monthly. Call the rectory to arrange the monthly visits. Medical Emergencies requiring the Sacrament of the Sick are accepted at any time.

ODWIEDZINY CHORYCH

Zachęcamy przed pójściem do szpitala skontaktować się z biurem parafii, aby otrzymać Namaszczenie Chorych. Dla osób starszych i chorych przebywających w domu mamy co miesieczne wizyty z komunia św. Prosimy o wcześniejsze zgłoszenie takich osób do biura parafii. W nagłych przypadkach prosimy dzwonic o każdej porze.

SACRAMENT OF CHRISTIAN MARRIAGE

The Sacrament of Matrimony requires a time of spiritual, intellectual and emotional preparation. Couples must make arrangements with one of the priests at least six months prior to the tentative wedding date. The Marriage Preparation Program includes participation in a Pre-Cana Program. Information on the Pre-Cana Program can be obtained at www.phillycatholicmarriageprep.com.

SAKRAMENT MAŁŻEŃSTWA

Aby zawrzeć Sakrament małżeństwa potrzebujemy czasu, aby dobrze sie do niego przygotować duchowo, intelektualnie i emocjonalnie. Parawo kanoniczne mówi, że narzeczeni zamierzający zawrzeć związek małżeński w kościele Katolickim, winni zgłosić się do biura parafialnego, w parafii do której należą na 6 miesięcy przed ślubem.

PARISH REGISTRATION

Our parish community welcomes all to join us for worship. We invite everyone to be an active and participating member in every aspect of parish life. To be recognized as a member of the parish, one must be registered on the parish census. We cannot issue certificates of eligibility for sponsorship, nor give recommendation for character references if a person is not properly registered. Please register at the rectory. Notify the rectory, if you are moving from the parish, or if you have changed your address or telephone number.

REJESTRACJA DO PARAFII

Nasza nowo powstała wspólnota parafialna zaprasza wszystkich do aktywnego uczestnictwa w życiu parafii. Aby należeć do naszej wspólnoty, prosimy zarejestrować się w biurze parafii. Przypominamy, że nie możemy wystawiać żadnych zaświadczeń np. do bycia świadkiem bierzmowania, rodzicami chrzestnymi czy w innych sprawach, jeśli osoba nie jest zarejestrowana. Prosimy też o powiadomienie biura parafialnego o jakichkolwiek zmianach - np. zmiana adresu, numeru telefonu, czy zmiana parafii.

URGENT CARE WHEN CARE CAN'T WAIT

Multiple Locations | Open 7 Days a Week* | Staffed by Doctors

Northeast: COTTMAN | 2188 Cottman Ave.
JENKINTOWN | 261 Old York Rd.
Northeast: ROOSEVELT | 11000 Roosevelt Blvd.
PORT RICHMOND* (M-F) | 2301 E. Allegheny Ave.

TempleReadyCare.com

ReadyCARE® TEMPLE HEALTH

Protecting Seniors Nationwide

24SEVEN

Medical Alert System

$29.95/Mo. billed quarterly

- One Free Month
- No Long-Term Contract
- Price Guarantee
- Easy Self Installation

Call Today! Toll Free 1.877.801.8608

Slabinski Sucharski
Funeral Home, Inc.
2614 Orthodox Street • 215-744-2700

ONE PARISH

Grow in your faith, find a Mass, and connect with your Catholic Community with OneParish!

Download on the App Store | GET IT ON Google play

Download Our Free App or Visit
www.MY.ONEPARISH.com

FINDaPARISH.com

The Most Complete Online National Directory of Catholic Parishes

CHECK IT OUT TODAY!

Catholic Cruises and Tours and The Apostleship of the Sea of the United States of America
Take your FAITH ON A JOURNEY.
Call us today at 860-399-1785 or email
eileen@CatholicCruisesandTours.com
www.CatholicCruisesandTours.com
(CST 2117990-70)

PAT'S AUTO TAGS, INC.
"Problems Are Our Specialty"
2536 E. Allegheny Ave.
(Corner of Belgrade & Allegheny)
427-1832
Mon. to Fri. 9 - 7 Sat. 9 - 3

EUGENE A. GNIEWEK
FUNERAL HOME
Since 1949
Edward R. Czepulkowski Funeral Director, Owner
2711-13 E. Allegheny Ave. 215-423-0432

Say Good-bye to Clogged Gutters!

INTEREST FREE FINANCING AVAILABLE Please Ask For Details

Receive a $25 Darden card with FREE in-home estimate

All participants who attend an estimated 60-90 minute in-home product consultation will receive a $25 gift card. Retail value is $25.Offer sponsored by LeafGuard Holdings Inc. Limit one per household. Company procures, sells, and installs seamless gutter protection. This offer is valid for homeowners over 18 years of age. If married or involved with a life partner, both cohabitating persons must attend and complete presentation together. Participants must have a photo ID, be able to understand English, and be legally able to enter into a contract. The following persons are not eligible for this offer: employees of Company or affiliated companies or entities, their immediate family members, previous participants in a Company in-home consultation within the past 12 months and all current and former Company customers. Gift may not be extended, transferred, or substituted except that Company may substitute a gift of equal or greater value if it deems it necessary. Gift card will be mailed to the participant via first class United States Mail or e-mailed within 30 days of receipt of the promotion form. Not valid in conjunction with any other promotion or discount of any kind. Offer not sponsored or promoted by Darden and is subject to change without notice prior to reservation. Expires 09/31/21.

- LeafGuard® is **guaranteed never to clog** or we'll clean it for **FREE***
- Seamless, one-piece system keeps out leaves, pine needles, and debris
- Eliminates the risk of falling off a ladder to clean clogged gutters
- Durable, all-weather tested system not a flimsy attachment

Call today for your FREE estimate and in-home demonstration
CALL NOW 717-997-2525
LeafGuard operates as TriState LeafGuard in Pennsylvania under HICPA license number PA126357

*Guaranteed not to clog for as long as you own your home, or we'll clean your gutters for free.

GOOD HOUSEKEEPING

ENGLERT LeafGuard®
Get it. And forget it.®

catholicmatch® Pennsylvania

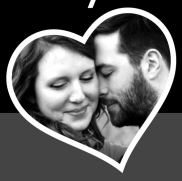

CatholicMatch.com/myPA

WHY DO YOU NEED A PUBLIC ADJUSTER?
Your insurance company hires professional adjusters to protect their interest, SHOULDN'T YOU?
Mark Standardo
Owner / Operator
mark@applepublicadjusters.com
Office: 267.538.3373
Public Insurance Adjuster Bonded and Licensed
- Fire, Smoke & Soot
- Plumbing Leaks
- Wind & Rain
- Theft/Vandalism
- Snow & Ice

Apple Public Adjusters
www.applepublicadjusters.com

If You Live Alone You Need MDMedAlert!

24 Hour Protection at HOME and AWAY!
✔Ambulance ✔Police ✔Fire ✔Friends/Family
Solutions as Low as $19.95 a month
FREE Shipping
FREE Activation
NO Long Term Contracts

This Button SAVES Lives!
As Shown GPS, Lowest Price Guaranteed!

CALL NOW! 800.809.3352
GPS Tracking w/Fall Detection
Nationwide, No Land Line Needed
EASY Set-up, NO Contract
24/7 365 Monitoring in the USA
MDMedAlert Safe-Guarding America's Seniors Nationwide!

Grow Your Business, Advertise Here.
Support Your Church & Bulletin.
Free professional ad design & my help!
email: sales@jspaluch.com
www.jspaluch.com

For Information ... Call
800.524.0263

CZOP
Plumbing, Heating & AC
Electricial Drain Cleaning
Lic. & Ins. Free Est.
215-917-6955
Serving Port Richmond 20 Yrs.

Consider Remembering Your Parish in Your Will.
For further information, please call the Parish Office.

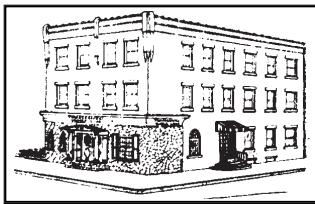

Edward C. Tomaszewski Funeral Home Inc.

Serving St. Adalbert's Parishioners Since 1924

Four Generations of Our Family Kindly Serving Your Family

2728-30 E. Allegheny Ave. 215-739-6624

SANDRA C. TOMASZEWSKI, Sup.

UNION ROOFING

15 YEAR GUARANTEE • FREE ESTIMATES • 215.464.6425

NEW ROOFS	REPAIRS	NEW PORCH ROOFS	HOT COATING
$695.00 as low as	$95.00 as low as	$250.00 as low as	$195.00 as low as

FRANK LUBISKY
Member of Resurrection
PA010759
unionroofing.net

PAUL'S CEMENT WORK

Paul Galiczynski Jr.
634-0586
CEMENT AND CONCRETE

Jerome J. Since 1946
CASSIZZI
Funeral Home Inc.

Nicholas J. Cassizzi, *Supervisor*
Licensed Insurance Agent for Pre-Arranged Funerals
Nicholas J. Cassizzi Jr.,
Licensed PA and NJ 23JP00484800

In Our 74th Year
2915 E. Thompson St., Phila., PA
425-0978

WASHINGTON SAVINGS BANK

Serving The Community Since 1903

Checking • Savings • Social Security Direct Deposit • IRA's • CD's • Money Markets
Mortgages • Auto Loans • Personal Loans • Home Equity Loans
Money Orders

FDIC INSURED

2701 East Allegheny Ave., Phila., PA	(215) 427-3500	8729 Frankford Ave., Phila., PA	(215) 624-8400
10663 Bustleton Ave., Phila., PA	(215) 673-3500	2900 Comly Rd., Phila., PA	(215) 698-9400

Get this weekly bulletin delivered by email - for FREE!

Sign up here:

www.jspaluch.com/subscribe

Courtesy of J.S. Paluch Company, Inc.

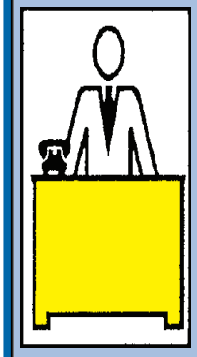

Your ad could be in this space!

LAWRENCE M.
Tkaczuk
FUNERAL HOME

"Our Family Serving Your Family With Dignity And Respect"

215-739-2733
2733 E. Ann St.
(Cor. Salmon St.)
Phila., PA 19134

Family Owned & Operated *~Parish Member~*

www.lafortalezarehab.com
FORTALEZA
Rehabilitation & Fitness Centers

REHABILITACJA O TYPIE:
• Przedoperacyjna i Pooperacyjna • Aqua Terapia •
• Po urazach sportowych • Fizykoterapia reki •
• Bole miesni, kregoslupa i barku •
• Stany zapalne miesni, sciegien i stawow •

KONTAKT:
Anna Walska, DPT Fizjoterapeutka
Telefon: 215- 427- 2242
Fax: 215- 427-2433

3251 N. Cedar St
Philadelphia, PA

Morgan
basement waterproofing

In Our 4th Decade of Quality Service
• French Drains
• Foundation Repair
• Mold Remediation
All Work Guaranteed
877-401-4777
morganbasementwaterproofing.com

Reilly•Rakowski
Funeral Home

MICHAEL J. REILLY, *Supervisor*
215-739-7900 | 215-739-1777
2632-34 East Allegheny Avenue
Philadelphia, PA 19134

WILLIAM G. MALLOY FUNERAL HOME

www.rrfunerals.com

KATE SMITH MOROVICH*
Memorial Coordinator/Desairologist/Master Certified Airbrush Makeup Artist
BARTŁOMIEJ WARCHAŁ* 215-634-4202
POLISH MEMORIAL COORDINATOR • OBSŁUGA PO POLSKU
** non-licensed associate*

ANDREW T. RAKOWSKI, *Supervisor*
215-464-2600
625 Byberry Road
Philadelphia, PA 19116